

6TH MAY 2026

MILLING STUART PTY LTD

34 Bolaro Street, PO Box 96 DUNEDOO NSW 2844
P: 02 6375 1009 E: office@millingstuart.com.au

Sheep Market Report

29TH APRIL 2026 - A YARDING 5006 OF SHEEP & LAMBS, WITH 2800 LAMBS AND THE BALANCE SHEEP.

Numbers lifted this fortnight, with all major processors competing in a market that was fractionally cheaper. Extra heavy crossbred lambs sold \$10-15 cheaper than the previous fortnight, with weight being the main factor. Heavy crossbred lambs followed suit, selling around \$10 cheaper than the last sale. Medium and light crossbred lambs sold from \$167-250. Merino lambs sold from \$115-185, remaining firm on the previous sale. Crossbred ewes sold \$20 cheaper than the previous fortnight, again with weight being a key factor. Merino ewes followed a similar trend, with the better lines selling \$10-20 cheaper than the last sale. The best of the rams topped out at \$140.

FORTHCOMING SALE DATES

FAT SHEEP & CATTLE SALE	WED, 13 TH MAY
FAT SHEEP & CATTLE SALE	WED, 27 TH MAY
'ROSEVALE' PROPERTY AUCTION	THURS, 28 TH MAY
DUNEDOO SPORTS CLUB - IIAM	
FAT SHEEP & CATTLE SALE	WED, 10 TH JUNE
FAT SHEEP & CATTLE SALE	WED, 24 TH JUNE

NVD AUDIT NEXT SALE 13TH MAY - PLEASE CHECK YOUR NVDS

NVDs need to be completed in full and signed.

Any amendments must be signed/initialled.

Please make sure that you are using the correct NVD **S0720** (sheep) or **C0720** (cattle).

Anything not vendor bred **needs the additional PICs** written in the PIC box.

FINALLY PLEASE CHECK AND MAKE SURE YOU ARE LPA ACCREDITED

QUOTATIONS

Extra Heavy X Lambs: (30kg+)	\$330 ~ \$370
Heavy X Lambs: (26kg - 30kg)	\$290 ~ \$330
Medium X Lambs: (22kg - 26kg)	\$250 ~ \$290
Light X Lambs: (18kg - 22kg)	\$167 ~ \$250
New Season X Lambs:	~
Merino Lambs:	\$115 ~ \$185
X Ewes: (Score 3-4)	\$195 ~ \$260
Merino Ewes: (Score 3-4)	\$180 ~ \$229

HIGHLIGHTS

Gilmore Farms xl	\$370.00
Gilmore Farms xl	\$360.00
Oranmore Past. xl	\$340.00
Pemcaw & Co me	\$229.00
Neil Standon xw	\$260.00

CROSSBRED LAMBS

Gilmore Farms	\$370.00
Gilmore Farms	\$360.00
Oranmore Pastoral Co	\$340.00
PD Pearce & M Richards	\$330.00
Yeomont Trading	\$321.00
Yeomont Trading	\$320.00
DG & KL Norwood	\$320.00
RJ & JR Fouracre	\$320.00
PJ & CA Sullivan	\$317.00
B BE & CJ Seis	\$315.00
Bolaro Pastoral Co Pty Ltd	\$315.00
Neil Standen	\$315.00
Pinehurst Pastoral Co	\$315.00
Minemoorong Pastoral Co	\$313.00
Susan Nott	\$313.00
MJ & FG Guan	\$310.00
Bridge Pastoral	\$310.00
RM & WM Buckley Pastoral	\$300.00
Oranmore Pastoral Co	\$300.00
Minemoorong Pastoral Co	\$300.00
PJ & CA Sullivan	\$300.00

MERINO LAMBS

MJ & AM Darlington	\$185.00
Cambawarra Pastoral Pty Ltd	\$178.00
Clairville Grazing	\$153.00
Cambawarra Pastoral Pty Ltd	\$140.00

MERINO EWES

Pemcaw & Co	\$229.00
MJ & FG Guan	\$220.00
RM & AL Jones	\$210.00
Clairville Grazing	\$180.00
PD Pearce & M Richards	\$170.00
MJ & FG Guan	\$170.00

CROSSBRED EWES

TM & CM Ward	\$234.00
Tongy Station	\$220.00
Jack Foran	\$220.00
Bridge Pastoral	\$215.00
DG & KL Norwood	\$215.00
WF Yeo	\$210.00
PJ & CA Sullivan	\$200.00
RA & L Obst	\$195.00
Warigal	\$190.00

HOGGETTS

Gilmore Farms	xh	\$268.00
Tongy Station	xh	\$250.00
RL & SE Wrage	xh	\$240.00
B BE & CJ Seis	xh	\$240.00
Darren Taaffe	xh	\$230.00
Clairville Grazing	xh	\$224.00
WF Yeo	xh	\$220.00
DG & KL Norwood	xh	\$220.00
Slapdash Creek Partnership	xh	\$186.00
RM & WM Buckley Pastoral	xh	\$185.00
J & A Pilley	xh	\$174.00
MJ & AM Darlington	xh	\$170.00

WETHERS

Neil Standen	xw	\$260.00
Garry Games	xw	\$240.00
Neil Standen	xw	\$190.00
AJ & DR Haley	xw	\$180.00

RAMS

MW Leeson	xr	\$140.00
Tops Pastoral Co	xr	\$122.00
Neil Standen	xr	\$120.00



Cattle Market Report

29TH APRIL 2026 - 1100 CATTLE YARDED

This week's fat sale saw a reduced yarding of 1,100 head, compared to the 1,600-head average over recent weeks.

With the dry seasonal conditions continuing, cattle weights have dropped considerably, and large numbers of cows with their weaners are now coming to market.

There was only a small run of heavy feeder steers and heifers, with that market holding firm. Following the significant drop in the weaner market last week, the weaner job rebounded strongly this week, with both weaner steers and heifers lifting 50-70c/kg.

There was little heavy stock to quote this week, along with a smaller offering of cows. The lead cows lifted 10c/kg, while the secondary run of cows held firm.

CHECK YOUR TAGS!



YEARLINGS		PRICE	AV.WGT	HD VALUE
DAC Pastoral Pty Ltd	strs	513.2	323	\$1,656.74
Fairydale Pty Ltd	strs	481.2	416	\$2,000.99
RM Corbett	strs	465.0	401	\$1,863.33
TW & GM Marskell	strs	465.0	401	\$1,863.26
Citriodora Pty Ltd	strs	465.0	351	\$1,632.87
Bridget & Angus Lindeman	strs	465.0	351	\$1,632.85
Athlone Pastoral Co	strs	462.2	249	\$1,150.69
Kyle Grima	strs	460.0	395	\$1,817.00
Bennetts & Sweeney	strs	460.0	369	\$1,697.40
DG & LJ Honeysett	strs	460.0	358	\$1,648.33
Bourke & Mills Partnership	strs	458.2	309	\$1,414.69
Minemoorong Pastoral Co	strs	450.0	380	\$1,710.00
Athlone Pastoral Co	strs	450.0	199	\$894.38
Maharg Rural Pty Ltd	hfrs	449.2	420	\$1,886.64
N & DF Salisbury	hfrs	445.0	413	\$1,839.33
Donna Salisbury	hfrs	445.0	403	\$1,791.13
Hood Partnership	strs	440.2	431	\$1,895.61
Kareba Pastoral Co	strs	440.2	232	\$1,021.43
DAC Pastoral Pty Ltd	strs	440.0	342	\$1,505.17
Yeomont Trading	hfrs	438.2	374	\$1,639.96
PH & AS Carrigan	hfrs	435.0	443	\$1,927.05
Maharg Rural Pty Ltd	hfrs	435.0	383	\$1,663.88
FAB Ag Trust	strs	434.2	238	\$1,035.34
KF Leven	strs	430.0	395	\$1,698.50
Hunter Hall Farming	hfrs	430.0	389	\$1,674.31

HEAVY HIEFERS		PRICE	AV.WGT	HD VALUE
PH & AS Carrigan		450.0	482	\$2,169.00
Yeomont Trading		445.0	470	\$2,091.50
McGlashan Ag Pty Ltd		440.0	572	\$2,515.33
Richard Haber		436.2	535	\$2,333.67
Minemoorong Pastoral Co		435.0	498	\$2,164.13
RM & WM Buckley Pastoral Co		434.2	565	\$2,453.23
Kurrajong Vale Partnership Pty Ltd		410.0	485	\$1,988.50

HIGHLIGHTS

DAC Pastoral; strs 513.2c/kg (322kg) rel \$1656.74
 PH & AS Carrigan; hfrs 450c/kg (482kg) rel \$2169.00
 PW Yeo & SE Metz; strs 455c/kg (710kg) rel \$3235.71
 Kurrajong Vale; cows 333.2c/kg (652kg) rel \$2172.74
 Minemoorong P/c; cows 330c/kg (845kg) rel \$2788.50

QUOTATIONS

Yrling strs: (350kg - 400kg)	420.0~513.0c/kg
Yrling hfrs: (350kg - 400kg)	340.0~430.0c/kg
Trade strs: (400kg - 500kg)	480.0~513.0c/kg
Trade hrs: (400kg - 500kg)	410.0~450.0c/kg
Export strs: (500kg+)	430.0~455.0c/kg
Export hfrs: (500kg+)	380.0~440.0c/kg
Cows: (3-4 score)	305.0~333.0c/kg
Heavy Bulls (900kg+)	320.0~370.0c/kg

HEAVY STEERS	PRICE	AV.WGT	HD VALUE
GH & SM Yeo	455.2	711	\$3,235.71
Miss D G Dorman	450.2	510	\$2,296.02
Minemoorong Pastoral Co	450.0	495	\$2,227.50
TW & GM Marskell	446.2	475	\$2,119.45
TW & GM Marskell	442.2	587	\$2,594.24
GH & SM Yeo	430.0	717	\$3,081.67
PW Yeo & SE Metz	430.0	717	\$3,081.67

COWS	PRICE	AV.WGT	HD VALUE
Miss D G Dorman	370.0	1045	\$3,866.50
Kurrajong Vale Partnership	333.2	652	\$2,172.74
Minemoorong Pastoral Co	330.0	845	\$2,788.50
McGlashan Ag Pty Ltd	330.0	687	\$2,267.10
Walker Civil Pty Ltd	326.0	640	\$2,086.40
Miss D G Dorman	323.0	648	\$2,091.43
Chris Hallett	322.0	588	\$1,893.36
Amos & Lyn Grima	316.0	690	\$2,180.40
Forbye Sutherland	316.0	560	\$1,769.60
Darren Mathews	315.0	653	\$2,055.38
Fred Mathews	315.0	653	\$2,055.38
McGlashan Ag Pty Ltd	315.0	576	\$1,815.19
NE & AC Stanford	313.2	570	\$1,785.24
AE Lincoln & Co	310.0	575	\$1,782.50
Miss D G Dorman	306.2	555	\$1,699.41
Walker Civil Pty Ltd	305.0	536	\$1,635.56
Nardoo Development Co	302.0	539	\$1,628.64
Bourke & Mills Partnership	300.0	524	\$1,571.25
Miss D G Dorman	296.0	566	\$1,676.63
Anthony R Swan	295.0	595	\$1,755.25

BULLS	PRICE	AV.WGT	HD VALUE
McGlashan Ag Pty Ltd	352.2	835	\$2,940.87
R & R Murphy	320.0	805	\$2,576.00
Chris Hallett	320.0	680	\$2,176.00
Forbye Sutherland	320.0	380	\$1,216.00

AUCTION



‘ROSEVALE’

463 MEROTHERIE ROAD, GULGONG

127ha (314ac) lifestyle property just 20km from Gulgong – renovated 3 bedroom home with modern kitchen & bathroom & spacious outdoor entertaining area.

Exceptional shedding & business potential – fully equipped workshop with 3-phase power, gantry cranes, mezzanine floor, plus additional machinery & car sheds

Peaceful rural living with plenty of space for families and/or enterprise – perfect lifestyle & business package!

DUNEDOO SPORTS CLUB ~ THURS, 28TH MAY, 11AM

MILLING STUART PTY LTD

rma network. Accredited Member

INSPECTIONS BY APPOINTMENT ONLY
ANGUS STUART 0427 751 009

31-33 Wallaroo Street, Dunedoo

AN EXCEPTIONAL STANDOUT FAMILY HOME



4 BEDROOMS + OFFICE | 1544M2 | EXCELLENT LOCATION

MILLING STUART PTY LTD ARE PROUD TO PRESENT FOR SALE 31-33 WALLAROO STREET, DUNEDOO

This is a standout property of exceptional quality and quite simply, a magnificent family home. Set on a generous 1544m2 corner block, this brick veneer home with Colorbond roof has been finished to a remarkable standard. The master bedroom includes a walk-in robe and large ensuite, with three other spacious bedrooms, all with built-in wardrobes. The flow of the home is seamless, with the hub of the home being the large kitchen and walk-in pantry which opens onto a bright, open family and dining area with a raked ceiling. There is also a separate formal lounge at the front of the home, plus an office with built-ins.

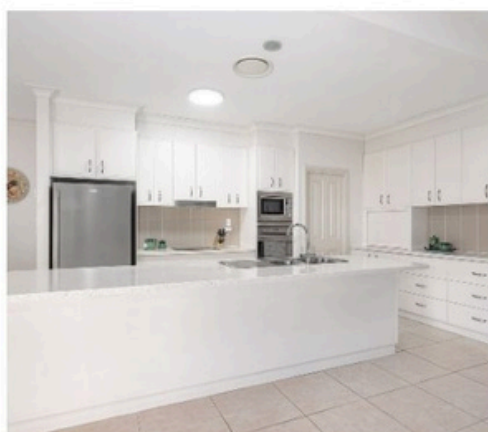

This home has been designed and built for modern and practical living with attention to detail making for a very comfortable family home.